

WING-1

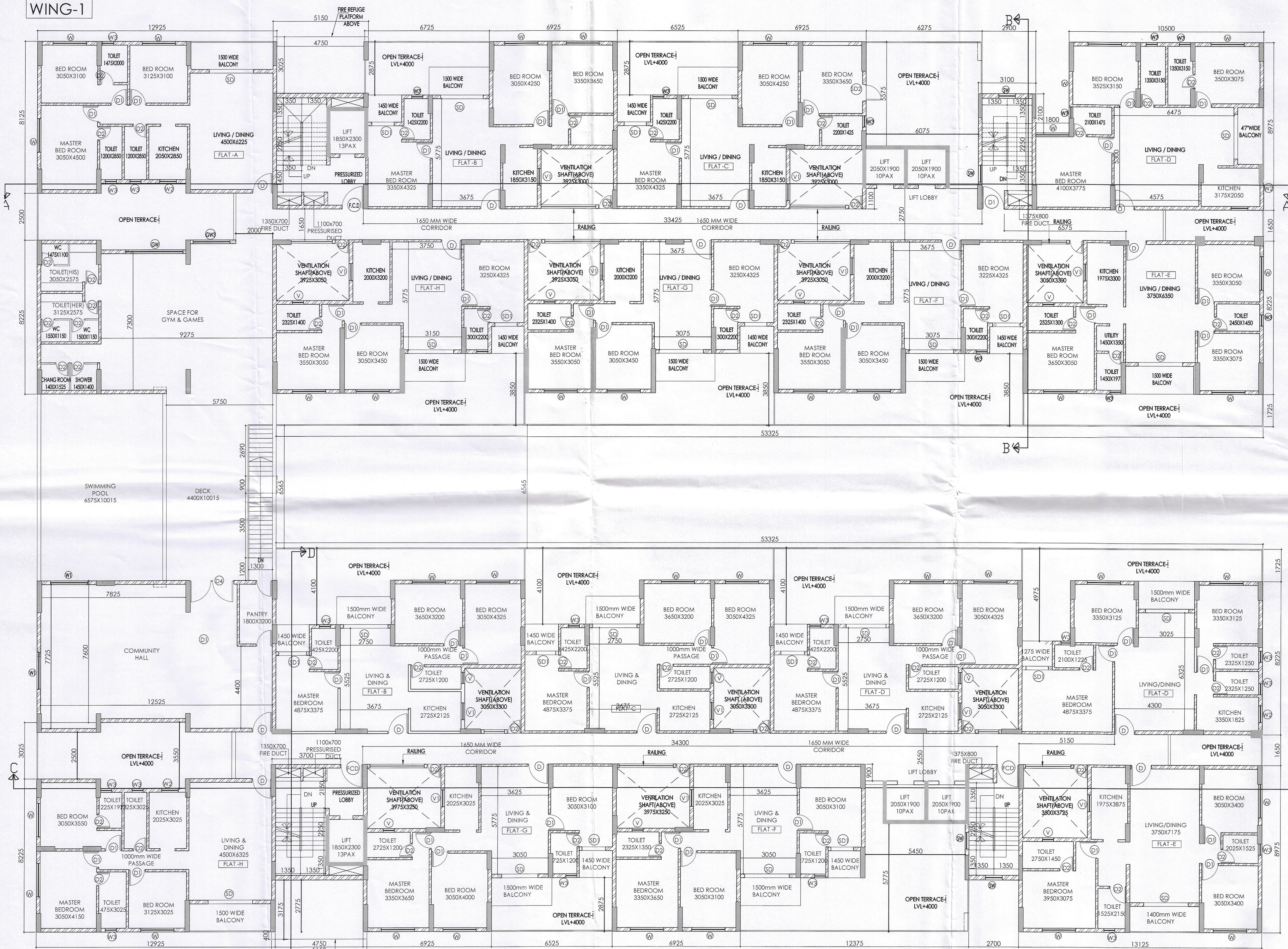

WING-2

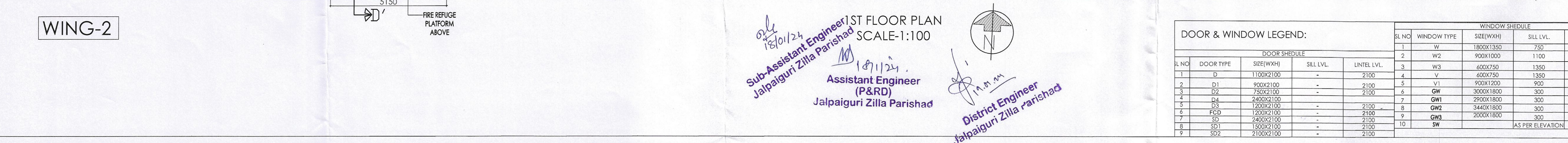

18/10/24
 Sub-Assistant Engineer
 Jaipalguri Zilla Parishad
 Assistant Engineer
 (P&RD)
 Jaipalguri Zilla Parishad
 District Engineer
 Jaipalguri Zilla Parishad

DOOR & WINDOW LEGEND:

| DOOR SCHEDULE | | | | WINDOW SCHEDULE | | | |
|---------------|-----------|-----------|-----------|-----------------|-------------|-----------|------------------|
| S. NO. | DOOR TYPE | SIZE(WxH) | SILL LVL. | S. NO. | WINDOW TYPE | SIZE(WxH) | SILL LVL. |
| 1 | D | 1100x2100 | - | 1 | W | 1800x1350 | 750 |
| 2 | D1 | 900x2100 | - | 2 | W2 | 900x1000 | 1100 |
| 3 | D2 | 750x2100 | - | 3 | W3 | 600x2250 | 1350 |
| 4 | D3 | 1200x2100 | - | 4 | Y | 600x750 | 1350 |
| 5 | D4 | 2400x2100 | - | 5 | V1 | 900x1200 | 900 |
| 6 | FCD | 2000x2100 | - | 6 | GW | 3000x1800 | 300 |
| 7 | SD | 2400x2100 | - | 7 | GW | 2900x1800 | 300 |
| 8 | SD1 | 1500x2100 | - | 8 | GW2 | 3400x1800 | 300 |
| 9 | SD2 | 2100x2100 | - | 9 | GW3 | 2000x1800 | 300 |
| | | | | 10 | SW | | AS PER ELEVATION |

PROJECT:
 PROPOSED LG+UG+5 STORIED COMMERCIAL
 CUM B+G+8 STORIED RESIDENTIAL BUILDING

NAME OF OWNERS:
 1. SRI. RAM CHANDRA AGARWAL
 ALIAS RAM CHANDER AGARWAL
 S/O. LT. BALDEO DAS AGARWAL
 2. SMT. SAROJ DEVI AGARWAL
 W/O. - SRI. RAM CHANDRA AGARWAL
 ALIAS RAM CHANDER AGARWAL

LOCATION: EASTERN BYPASS, SILIGURI

SCHEDULE OF LAND
 MOUZA = DABGRAM
 J.L. NO. = 02
 PLOT NO. = 34,35,35/471 (R.S.), 2,5 (L.R.)
 KHATAN NO. = 805(R.S.), 48,47 (L.R.)
 SHEET NO. = 9 (R.S.) & 29 (L.R.)
 P.S. = BHAKTINAGAR
 DIST. = JALPAIGURI
 G.P. = DABGRAM - I

NOTE :-
 1. ALL DIMENSIONS ARE IN MM UNLESS OTHERWISE STATED.
 2. ALL EXTERNAL WALL ARE 200MM. THICK AND INTERNAL WALL
 ARE 125MM. THICK UNLESS OTHER WISE NOTED.
 3. PD. = PRESSURISED DUCT & F.D. = FIRE DUCT

DECLARATION OF OWNER:-
 I DO HEREBY DECLARE THAT THE BUILDING PROPOSED FOR CONSTRUCTION SHALL
 BE SUPERVISED BY THE B.A./L.B.S. SIGNING THE BUILDING PLAN APPLICATION OR IN
 HIS ABSENCE BY ANY OTHER B.A./L.B.S. OF THE APPROPRIATE CATEGORY AND AS
 APPROVED BY THE AUTHORITY.

Ram Chandra Agarwal
Saroj Devi Agarwal

SIGNATURE OF OWNER

DESIGNED AND CHECKED BY ME
Aljo B. J.
 SUGALNO BANERJEE
 EMPANELLED GEOTECHNICAL ENGINEER-I
 Siliguri Municipal Corporation
 Empanelled No: G.T/14, MIGS (LM-4858)
 Ph. No: 6290246898 / 9231829649

SIGNATURE OF GEO-TECHNICAL ENGINEER

DECLARATION OF STRUCTURAL ENGINEER
 THE STRUCTURAL DESIGN AND DRAWING OF BOTH FOUNDATION AND SUPER
 STRUCTURE OF THE BUILDING HAS BEEN MADE BY ME CONSIDERING ALL POSSIBLE
 LOADS INCLUDING THE SEISMIC LOAD AS PER THE "NATIONAL BUILDING CODE"
 OF INDIA AND CERTIFIED THAT IT IS SAFE AND STABLE IN ALL RESPECT.
 MOREOVER I/WE SHALL BE HELD RESPONSIBLE FOR ANY STRUCTURE
 DAMAGE/FAILURE HAPPENED DURING CONSTRUCTION PERIOD AND THERE
 AFTER BEYOND DATE OF TAKING OCCUPANCY CERTIFICATE.

Sanjiv Parekh
SANJIV PAREKH
 M.E.(STRUCT.), M.E.(CONST. ENG.)
 B.C.E., FIE (F-018202-4)
 E.S.E. NO. 104(I) K.M.C.
 STRUC/ENGR/1-27 S.M.C.
 SIGNATURE OF STRUCTURAL ENGINEER

DECLARATION OF ARCHITECT /L.B.S. :
 CERTIFIED THAT THE PLAN HAS BEEN DESIGNED AND DRAWN UP STRICTLY
 ACCORDING TO THE NATIONAL BUILDING CODE (NBC) 2016 & RELEVANT
 AUTHORITY AND I SHALL BE RESPONSIBLE FOR THE SUPERVISION OF THE
 BUILDING.

Riya Biswas
RIYA BISWAS (B.Arch)
 CA/2019/112919
 SIGNATURE OF ARCHITECT/L.B.S.

TITLE:- OVER ALL 1ST FLOOR PLAN SHOWING
 RESIDENTIAL BLOCK (WING-1 & WING-2).

SCALE:- VARIES

DATE - 22.09.23

SHEET NO. - 04/09

CKD. BY:- K. K. ROY

DRAWN BY:- RIYA

GREEN ARCHITECTURE CONSULTING ENGINEERS PVT. LTD.

F-0108, 1ST. FLOOR, CITY CENTRE, OFFICE BLOCK, UTTORAYON, SILIGURI - 734010.